

FRONT ELEVATION

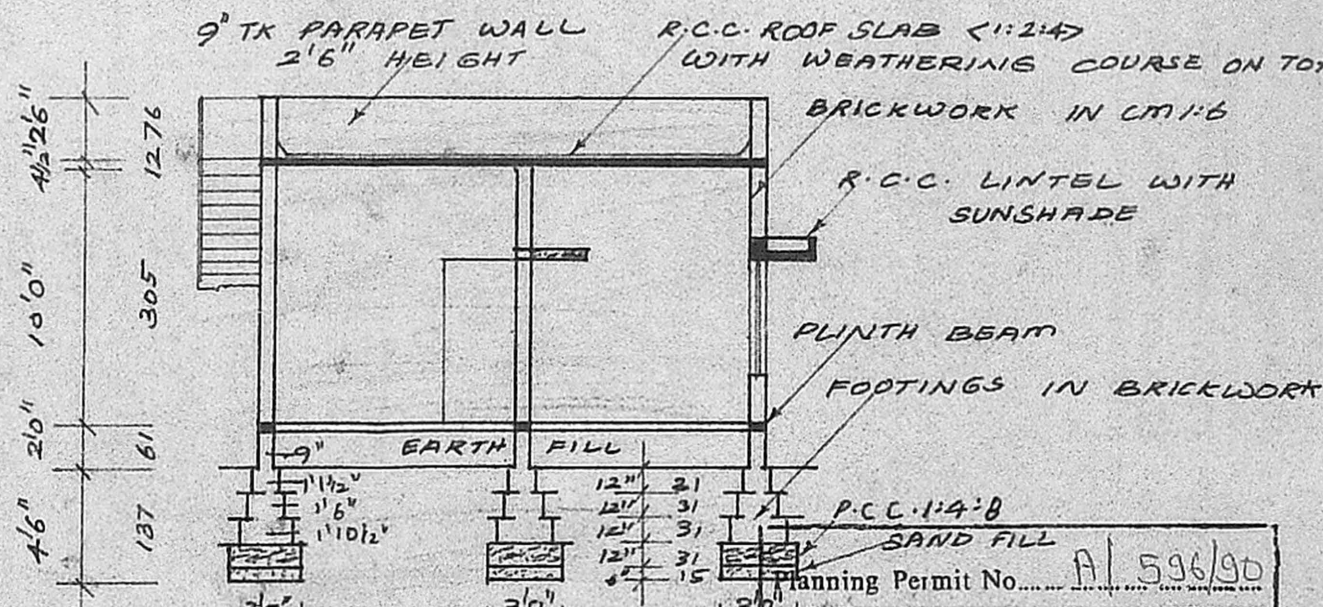

SECTION "CC"

**APPROVED**

SUBJECT TO THE CONDITIONS IN THIS OFFICE LETTER.

No. A2/7077/90 dt. 21.05.90

FOR MEMBERS OF THE MADRAS MUNICIPAL CORPORATION DEVELOPMENT AUTHORITY MADRAS 600 008

PRO: SITE  
PLOT NO: 33

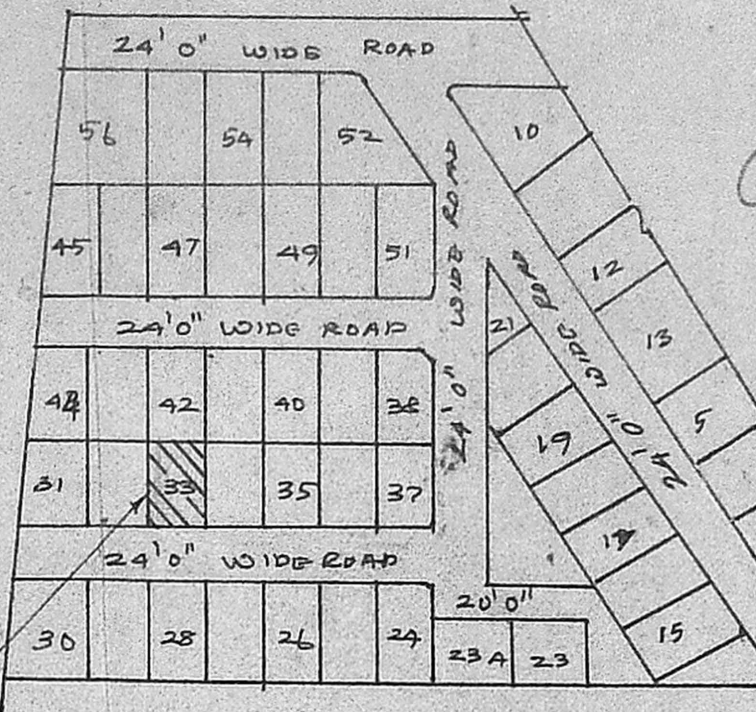

PART (KEY) PLAN (1:5)

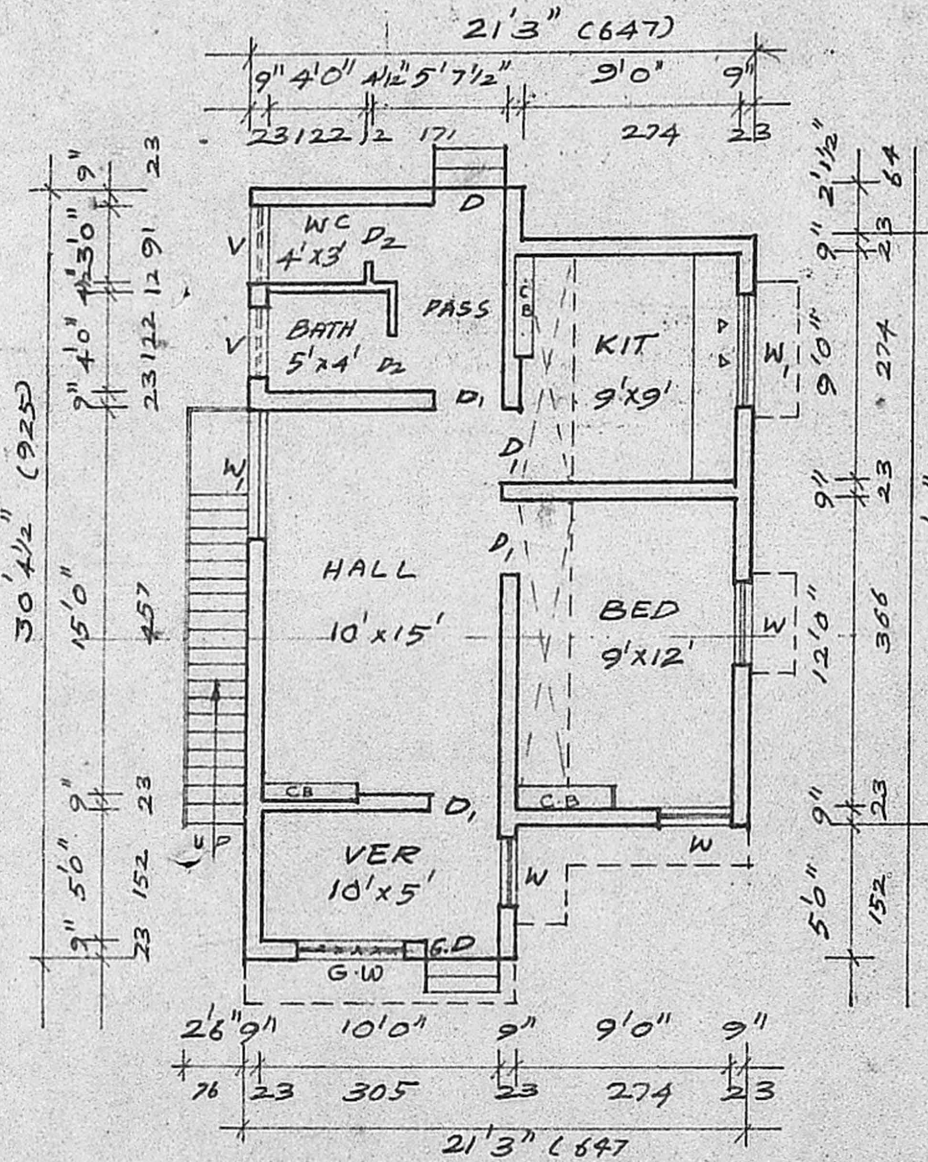

PLAN

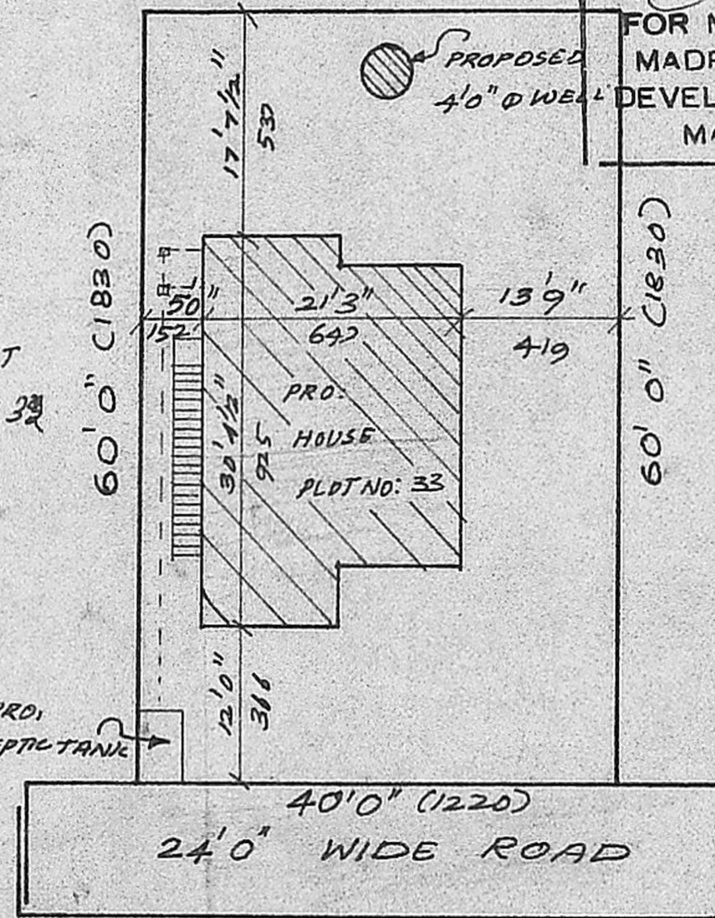

SITE PLAN scale 1:160 (1:200)

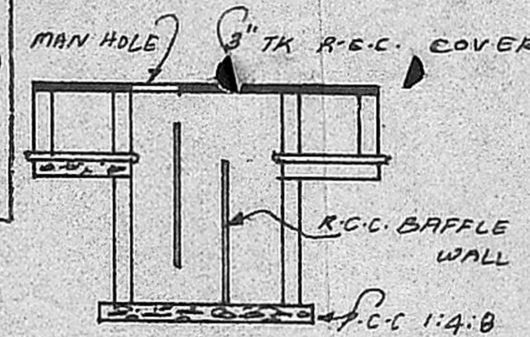

SECTION 2-2

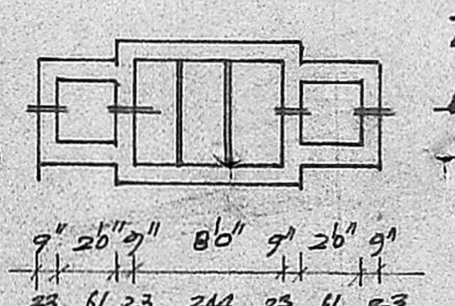

PLAN SEPTIC TANK DETAILS

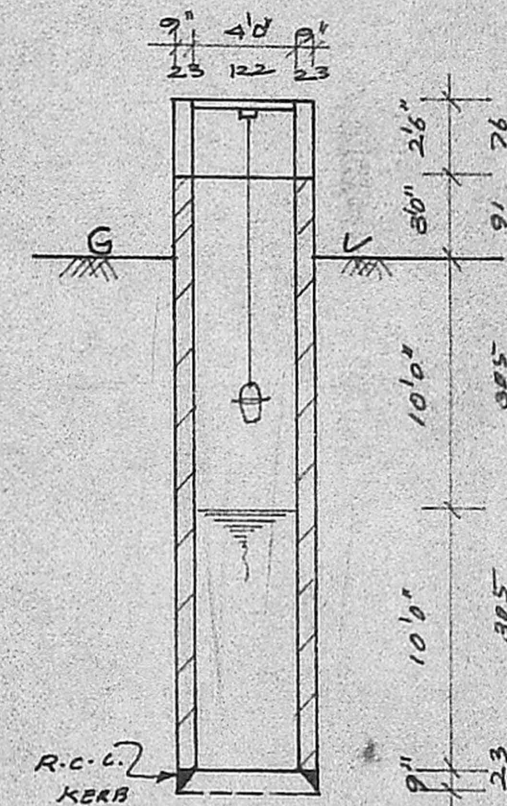

SECTION 3-3

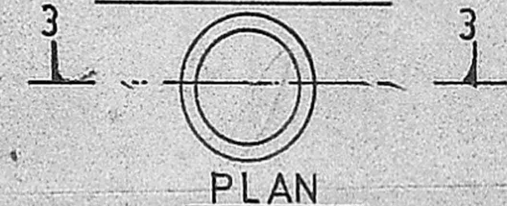

PLAN WELL DETAILS

**JOINERY:**

- D DOOR (3'3" x 6'6") (100 x 200)
- D<sub>1</sub> DOOR (3'0" x 6'6") (91 x 200)
- D<sub>2</sub> DOOR (2'6" x 6'6") (76 x 200)
- W WINDOW (3'3" x 4'6") (100 x 137)
- W<sub>1</sub> WINDOW (4'6" x 4'6") (137 x 137)
- V VENTILATOR (3'0" x 2'0") (91 x 61)

PLAN SHOWING THE PROPOSED DWELLING HOUSE IN PLOT. NO: 33, SURVEY. NO: 156/2, AT. RAJAKILPAKKAM, VILLAGE, SAIDAPET TALUK, CHENGLEPET DISTRICT.

For, Mr. R. SANTHANAM.

SCALE 1:80 (1:100)

**AREA STATEMENT**

- PLOT AREA : 2400 sft 223.00m<sup>2</sup>
- PLINTH AREA : 576 sft 53.5m<sup>2</sup>
- OPEN SPACE : 1824 sft 169.5m<sup>2</sup>
- PLOT COVERAGE : 24% F.S.I : 0.24

**STAIR DETAIL**

- RISE = 6" (15)
- TREAD = 9" (23)
- WIDTH = 2'6" (76)

**LEGEND**

- PROPOSED : [Symbol]
- ROADS : [Symbol]
- BOUNDARY : [Symbol]

**A. HARIHARAN**  
LICENCED SURVEYOR,  
ALANDUR MUNICIPALITY  
Office: No 7, New Colony Main Road,  
ADAMBAKKAM, MADRAS-600 038.  
(Opp. Adambakkam Police Station)  
LICENCED SURVEYOR